

Dallas ISD Parent Portal  
First-Time User  
Dallas ISD Parent Portal  
New User

First time for parent to login to GradeSpeed

1 Go to the following URL:  
<https://gradespeed.dallasisd.org/pc/>

2 Click on the 'Click here to sign up'

Sign In to ParentConnection Help

District Dallas I.S.D.

Username

Password

Language English

Log On

Click here to sign up 

Forgot your password?

© 2005 Campusware LP. All rights reserved.

3 Parent Account Signup - the following screen will appear

Fill in the needed information. Any fields marked with \* are required

Make sure to "Add Email" if you want to receive any Email notifications from this system.

Parent Account Signup Help

Please enter accurate information in the following fields. This information will be compared against student records as a qualification for approval. Items with a \* are required. Please do not use nicknames, but rather your full legal name.

Username:	<input type="text"/> *	Your First Name*:	<input type="text"/> M.I. <input type="checkbox"/>
Password:	<input type="password"/> *	Your Last Name*:	<input type="text"/>
Confirm Password:	<input type="password"/> *	Your Address*:	<input type="text"/>
Language	English <input type="text"/>	Address 2:	<input type="text"/>
		City*:	<input type="text"/>
		State*:	Texas <input type="text"/>
		Zip*:	<input type="text"/>
		Primary Phone:	( <input type="text"/> ) <input type="text"/> - <input type="text"/>
		Alternate Phone:	( <input type="text"/> ) <input type="text"/> - <input type="text"/>

Email Addresses

Please click the button below to add an email address to this account. You must have at least one email address in this account.

Add Email 

User Agreement:

I agree to the above terms of usage \*   
(You must check the above box in order to proceed)

Check the box for "I agree to the above terms of usage"  
Then click on "Sign Up" at the bottom of the page

Parent Portal System.

I agree to the above terms of usage \*   
(You must check the above box in order to proceed)

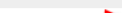
Sign Up 

# Dallas ISD Parent Portal

## First-Time User

 [Sign Up](#) | [Cancel](#)

### Terms and Conditions of Use

The Dallas Independent School District (Dallas ISD) provides electronic access to attendance, demographic, grade, and other information related to its students via its Parent Portal system. This information is intended for the use of the student's parent(s) or legal guardian(s). I understand that the Dallas ISD reserves the right to grant or deny access to the Parent Portal system in accordance with the U.S. Family Educational Rights and Privacy Act (FERPA) and any court order. I also certify that I will advise my student's school of any issues resulting in a need for change of access to student records.

The contact information, as well as any court orders, on file for the student determines who has access to the student's records and must be current and accurate to ensure the student's privacy. The user name and password used to access student information via the Parent Portal system should not be shared with unauthorized individuals. Dallas ISD will not be responsible for unauthorized access to or use of such information.

By accessing the Parent Portal, I verify that I am the parent or legal guardian of the child(ren) on the application and I have legal authority to obtain their educational information. I understand that submitting false information or failing to follow rules of use will result in the withdrawal of use privileges.

While Dallas ISD strives to ensure information on its Parent Portal is accurate and up-to-date, the system does not contain official information. Official information is maintained in the student's cumulative record and/or the Student Records Services Department files. Any student demographic or contact information that is found to be incorrect should be reported to and corrected by campus administrative staff. A parent, guardian, or student who believes grade information is incorrect should promptly contact the Teacher of Record for the class in question.

Any data presented via the Parent Portal is subject to change without notice. Although Dallas ISD strives to provide access to student information via the Parent Portal system at all times, technical difficulties, including those beyond our control, may make such access temporarily unavailable. As a result, continuous, uninterrupted access to the Parent Portal cannot be guaranteed. Dallas ISD is not the system does not contain official information. Official information is maintained in the student's cumulative record and/or the Student Records Services Department files. Any student demographic or contact information that is found to be incorrect should be reported to and corrected by campus administrative staff. A parent, guardian, or student who believes grade information is incorrect should promptly contact the Teacher of Record for the class in question.

Any data presented via the Parent Portal is subject to change without notice. Although Dallas ISD strives to provide access to student information via the Parent Portal system at all times, technical difficulties, including those beyond our control, may make such access temporarily unavailable. As a result, continuous, uninterrupted access to the Parent Portal cannot be guaranteed. Dallas ISD is not liable for any damages to your personal equipment incurred when connected to the Parent Portal System.

# Dallas ISD Parent Portal First-Time User

## 4 Welcome to GradeSpeed - this screen will appear

Click on "Add a student to my account"

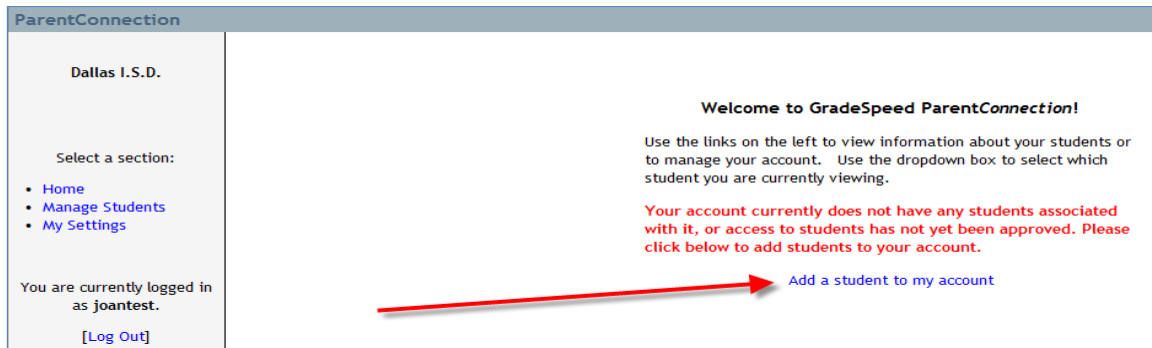

## 5 Setup Students - the following screen will appear

**Student ID** - This is your student's Dallas ISD identification number. It can be found on your student's report card. It will be a number, next to a field labeled "Student No."

**Campus:** The drop-down will show you by the numeric school code and then the school name. This information will be given to you when you register at your student's campus.

**Pin Code:** The number that was given to you at the school upon parent verification.

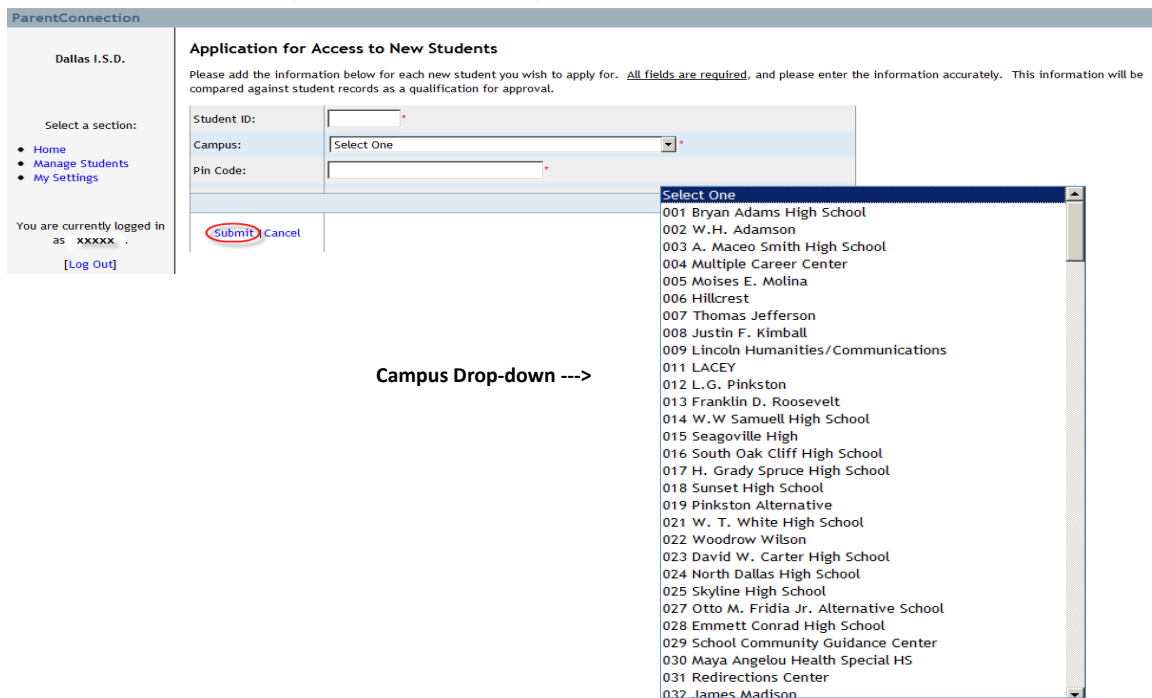

## 6 You will receive a message that your student's information is added

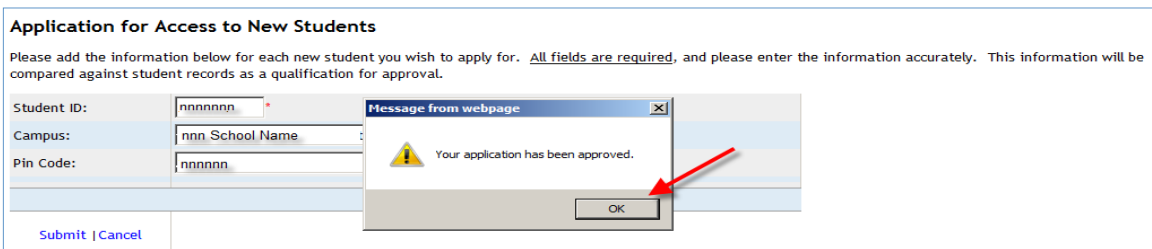

## Dallas ISD Parent Portal First-Time User

---

7 When you have successfully added your student's information, the information on the left side of the screen will change to show these options:

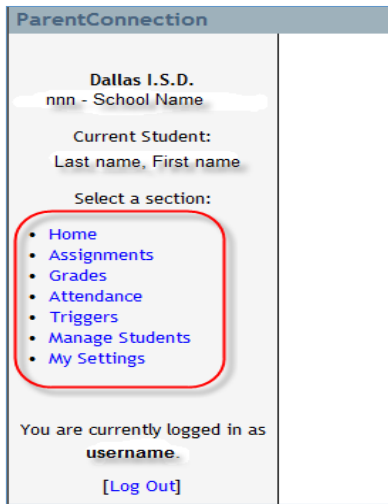

The screenshot shows the ParentConnection portal interface. At the top, it says "ParentConnection". Below that, it displays "Dallas I.S.D." and "nnn - School Name". Underneath, it says "Current Student:" followed by "Last name, First name". Below that, it says "Select a section:" and lists several options: Home, Assignments, Grades, Attendance, Triggers, Manage Students, and My Settings. The "Manage Students" option is highlighted with a red rounded rectangle. At the bottom, it says "You are currently logged in as **username**." and has a "[Log Out]" link.